

Friday, January 20, 2017

Ringkasan Utama

- Snapshot Global:** Sentimen pasar masih saja terasa dalam tahap wait-and-see dengan adanya antisipasi menjelang pelantikan presiden AS Donald Trump malam ini. Pasar cenderung fokus kepada komentar dovish dari ECB kemarin, di mana Mario Draghi menyatakan bahwa ekonomi daerah Eurozone masih saja memerlukan kebijakan moneter yang sangat akomodatif untuk sementara waktu. Pagi ini, pasar juga akan membnerikan perhatian kepada data PDB dari China untuk kuartal ke-4, yang mencetak 6,8%, lebih tinggi dari antisipasi pasar 6,7%.
- Indonesia:** Bank Indonesia mengumumkan keputusan kebijakan moneter Indonesia kemarin, di mana BI menahan suku bunga 7-day reverse repo di level 4,75%. Kebijakan berhati-hati BI tersebut memandang adanya ketidakpastian faktor global dengan adanya presiden baru AS mendatang, dan juga faktor adanya kenaikan inflasi dalam negeri tahun ini karena pemangkasan subsidi listrik.

OCBC NISP
Treasury Advisory

Jakarta
 021-25547288 / 252 / 255

Bandung
 022-7159888

Surabaya
 031-5358385 / 87

Medan
 061-4518328
 061-4518330
 061-4552356

Analisa Sekilas

- FX:** USD menguat terhadap JPY pagi ini dengan adanya pidato Janet Yellen bahwa perbaikan ekonomi AS memerlukan kenaikan suku bunga, walaupun secara perlahan-lahan.

Financial Market Indicators (Indonesia)

Nilai Mata Uang				Bursa Saham dan Komoditas		
USD-IDR	13376	EUR-USD	1,0664	Index	Nilai Indeks/Harga	Nett
EUR-IDR	14247,63	GBP-USD	1,2342	DJIA	19732,40	-72,32
GBP-IDR	16468,54	USD-JPY	114,86	Nasdaq	5540,08	-15,57
JPY-IDR	116,69	AUD-USD	0,7561	Nikkei 225	19072,25	177,88
AUD-IDR	10093,05	NZD-USD	0,7190	STI	3008,22	8,00
CAD-IDR	10082,91	USD-CAD	1,3318	KLCI	1666,51	1,49
SGD-IDR	9371,70	USD-CHF	1,0062	JCI	5298,95	4,16
MYR-IDR	3006,41	USD-NOK	8,4485	Baltic Dry	942,00	-10,00
JIBOR (Rupiah)				Obligasi Pemerintah (Govt Bonds)		
Tenor	Suku Bunga (%)		Tenor	Imbal Hasil (%)		
O/N	4,17		1Y	6,63		
1 Minggu	4,79		2Y	7,03		
1 Bulan	5,84		5Y	7,24		
3 Bulan	6,87		10Y	7,56		
6 Bulan	7,21		15Y	7,86		
12 Bulan	7,36		20Y	8,08		

For reference only. Source: Bloomberg, OCBC Bank

OCBC Treasury
 Research & Strategy
 OCBC Bank, Singapore

Wellian Wiranto
 +65 6530-5949
WellianWiranto@ocbc.com

FX Sentiment Index

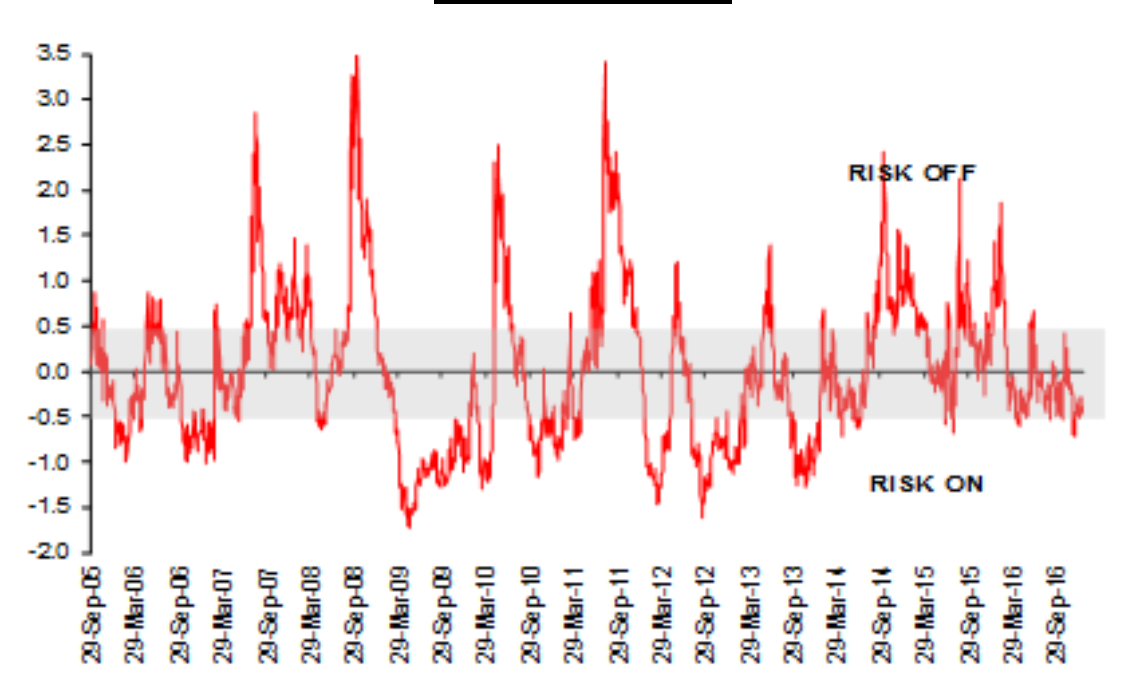

Source: OCBC Bank

FX performance: 1-month change agst USD

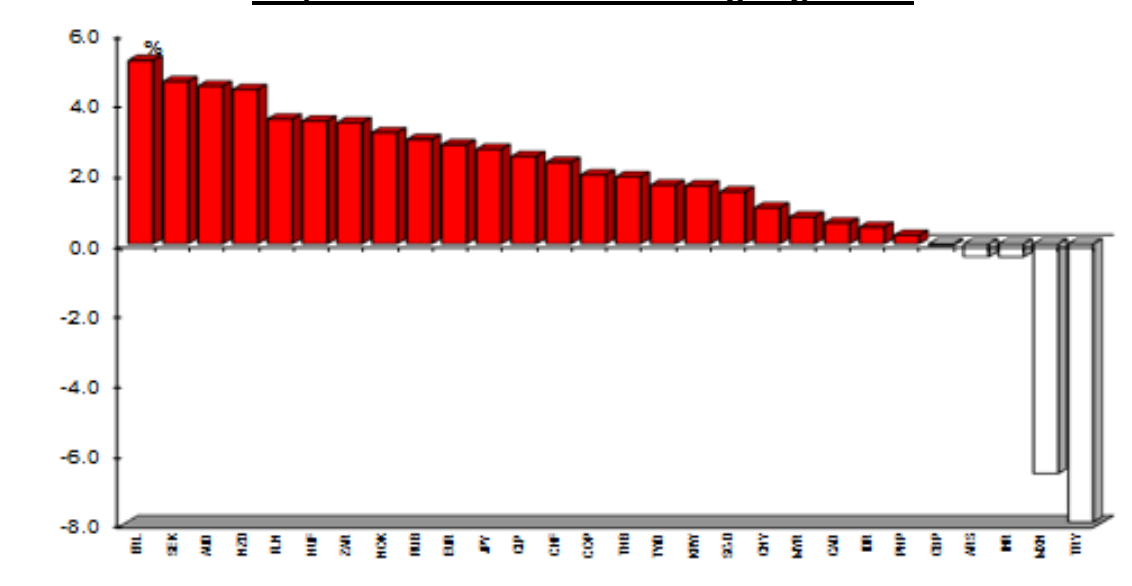

Source: Bloomberg

Key Economic Indicators

Date	Time	Event		Survey	Actual	Prior	Revised	
01/19/2017	03:00	US	Fed Beige Book					
01/19/2017	05:00	US	Total Net TIC Flows	Nov	--	\$23.7b	\$18.8b	\$20.6b
01/19/2017	05:00	US	Net Long-term TIC Flows	Nov	--	\$30.8b	\$9.4b	\$9.3b
01/19/2017	05:00	SK	PPI YoY	Dec	--	1.80%	0.70%	--
01/19/2017	05:30	NZ	BusinessNZ Manufacturing PMI	Dec	--	54.5	54.4	54.5
01/19/2017	05:45	NZ	Building Permits MoM	Nov	--	-9.20%	2.60%	2.00%
01/19/2017	07:50	JN	Japan Buying Foreign Bonds	Jan-13	--	¥332.1b	¥206.5b	¥207.9b
01/19/2017	07:50	JN	Foreign Buying Japan Bonds	Jan-13	--	¥517.0b	¥626.1b	¥624.1b
01/19/2017	07:50	JN	Foreign Buying Japan Stocks	Jan-13	--	¥246.5b	¥346.8b	--
01/19/2017	08:01	UK	RICS House Price Balance	Dec	30%	24%	30%	29%
01/19/2017	08:30	AU	Employment Change	Dec	10.0k	13.5k	39.1k	37.1k
01/19/2017	08:30	AU	Unemployment Rate	Dec	5.70%	5.80%	5.70%	--
01/19/2017	08:30	AU	Full Time Employment Change	Dec	--	9.3k	39.3k	38.3k
01/19/2017	08:30	AU	Participation Rate	Dec	64.60%	64.70%	64.60%	--
01/19/2017	08:30	AU	RBA FX Transactions Market	Dec	--	A\$1799m	A\$503m	--
01/19/2017	14:00	JN	Machine Tool Orders YoY	Dec F	--	4.40%	4.40%	--
01/19/2017	14:24	PH	BoP Overall	Dec	--	-\$214m	-\$1671m	--
01/19/2017	15:00	MA	BNM Overnight Policy Rate	Jan-19	3.00%	3.00%	3.00%	--
01/19/2017	16:19	HK	Composite Interest Rate	Dec	--	0.31%	0.26%	--
01/19/2017	16:30	HK	Unemployment Rate SA	Dec	3.30%	3.30%	3.30%	--
01/19/2017	17:00	EC	ECB Current Account SA	Nov	--	36.1b	28.4b	28.3b
01/19/2017	17:06	ID	Bank Indonesia 7D Reverse	Jan-19	4.75%	4.75%	4.75%	--
01/19/2017	17:30	IT	Current Account Balance	Nov	--	4640m	6086m	--
01/19/2017	20:45	EC	ECB Main Refinancing Rate	Jan-19	0.00%	0.00%	0.00%	--
01/19/2017	20:45	EC	ECB Marginal Lending Facility	Jan-19	0.25%	0.25%	0.25%	--
01/19/2017	20:45	EC	ECB Deposit Facility Rate	Jan-19	-0.40%	-0.40%	-0.40%	--
01/19/2017	20:45	EC	ECB Asset Purchase Target	Jan	EU80b	EU80b	EU80b	--
01/19/2017	21:30	CA	Int'l Securities Transactions	Nov	--	7.24b	15.75b	15.77b
01/19/2017	21:30	CA	Manufacturing Sales MoM	Nov	1.00%	1.50%	-0.80%	-0.60%
01/19/2017	21:30	US	Housing Starts	Dec	1188k	1226k	1090k	1102k
01/19/2017	21:30	US	Building Permits	Dec	1225k	1210k	1201k	1212k
01/19/2017	21:30	US	Initial Jobless Claims	Jan-14	252k	234k	247k	249k
01/19/2017	21:30	US	Continuing Claims	Jan-07	2075k	2046k	2087k	2093k
01/19/2017	21:30	US	Philadelphia Fed Biz Outlook	Jan	15.3	23.6	21.5	19.7
01/20/2017	08:00	AU	HIA New Home Sales MoM	Nov	--	--	-8.50%	--
01/20/2017	10:00	CH	GDP YoY	4Q	6.70%	--	6.70%	--
01/20/2017	10:00	CH	GDP YTD YoY	4Q	6.70%	--	6.70%	--
01/20/2017	10:00	CH	GDP SA QoQ	4Q	1.70%	--	1.80%	--
01/20/2017	10:00	CH	Industrial Production YoY	Dec	6.10%	--	6.20%	--
01/20/2017	10:00	CH	Industrial Production YTD YoY	Dec	6.00%	--	6.00%	--
01/20/2017	10:00	CH	Retail Sales YoY	Dec	10.70%	--	10.80%	--
01/20/2017	10:00	CH	Retail Sales YTD YoY	Dec	10.40%	--	10.40%	--
01/20/2017	10:00	CH	Fixed Assets Ex Rural YTD YoY	Dec	8.30%	--	8.30%	--
01/20/2017	13:30	JN	Nationwide Dept Sales YoY	Dec	--	--	-2.40%	--
01/20/2017	13:30	JN	Tokyo Dept Store Sales YoY	Dec	--	--	-1.40%	--
01/20/2017	15:00	JN	Convenience Store Sales YoY	Dec	--	--	0.50%	--
01/20/2017	15:00	GE	PPI MoM	Dec	0.40%	--	0.30%	--
01/20/2017	15:00	GE	PPI YoY	Dec	1.00%	--	0.10%	--
01/20/2017	15:00	MA	Foreign Reserves	Jan-13	--	--	\$94.6b	--
01/20/2017	15:30	TH	Foreign Reserves	Jan-13	--	--	\$174.2b	--
01/20/2017	16:00	TA	Export Orders YoY	Dec	9.00%	--	7.00%	--
01/20/2017	17:30	UK	Retail Sales Ex Auto Fuel MoM	Dec	-0.40%	--	0.50%	--
01/20/2017	17:30	UK	Retail Sales Ex Auto Fuel YoY	Dec	7.50%	--	6.60%	--
01/20/2017	17:30	UK	Retail Sales Inc Auto Fuel MoM	Dec	-0.10%	--	0.20%	--
01/20/2017	17:30	UK	Retail Sales Inc Auto Fuel YoY	Dec	7.20%	--	5.90%	--
01/20/2017	21:30	CA	CPI NSA MoM	Dec	0.00%	--	-0.40%	--
01/20/2017	21:30	CA	CPI YoY	Dec	1.70%	--	1.20%	--
01/20/2017	21:30	CA	Consumer Price Index	Dec	128.7	--	128.6	--
01/20/2017	21:30	CA	Retail Sales Ex Auto MoM	Nov	0.00%	--	1.40%	--
01/20/2017	21:30	CA	Retail Sales MoM	Nov	0.50%	--	1.10%	--
01/20/2017		MU	CPI Composite YoY	Dec	--	--	1.53%	--

Source: Bloomberg

This publication is solely for information purposes only and may not be published, circulated, reproduced or distributed in whole or in part to any other person without our prior written consent. This publication should not be construed as an offer or solicitation for the subscription, purchase or sale of the securities/instruments mentioned herein. Any forecast on the economy, stock market, bond market and economic trends of the markets provided is not necessarily indicative of the future or likely performance of the securities/instruments. Whilst the information contained herein has been compiled from sources believed to be reliable and we have taken all reasonable care to ensure that the information contained in this publication is not untrue or misleading at the time of publication, we cannot guarantee and we make no representation as to its accuracy or completeness, and you should not act on it without first independently verifying its contents. The securities/instruments mentioned in this publication may not be suitable for investment by all investors. Any opinion or estimate contained in this report is subject to change without notice. We have not given any consideration to and we have not made any investigation of the investment objectives, financial situation or particular needs of the recipient or any class of persons, and accordingly, no warranty whatsoever is given and no liability whatsoever is accepted for any loss arising whether directly or indirectly as a result of the recipient or any class of persons acting on such information or opinion or estimate. This publication may cover a wide range of topics and is not intended to be a comprehensive study or to provide any recommendation or advice on personal investing or financial planning. Accordingly, they should not be relied on or treated as a substitute for specific advice concerning individual situations. Please seek advice from a financial adviser regarding the suitability of any investment product taking into account your specific investment objectives, financial situation or particular needs before you make a commitment to purchase the investment product. OCBC and/or its related and affiliated corporations may at any time make markets in the securities/instruments mentioned in this publication and together with their respective directors and officers, may have or take positions in the securities/instruments mentioned in this publication and may be engaged in purchasing or selling the same for themselves or their clients, and may also perform or seek to perform broking and other investment or securities-related services for the corporations whose securities are mentioned in this publication as well as other parties generally.

Co.Reg.no.:193200032W